



The Friends of Rittenhouse Square was created in 1976 to address the increasing gap between available city funding and the maintenance needs of Rittenhouse Square. With a mission to “preserve, protect, and beautify” the park, the Friends work in a public-private partnership with Philadelphia Parks & Recreation. The Friends fund and manage many programs and projects needed to sustain The Square. As a 501(c)(3) non-profit organization, the Friends provide funding through membership, special events, private donations, sponsorships and capital campaigns. Our supporters include local businesses, national corporations, top executives, young professionals, area visitors, students, families and long-time residents of The Square.

## WHY WE MATTER

Now a driving force behind the success of Rittenhouse Square, the Friends provide all of the park landscaping, tree care, grass seeding, graffiti removal, bench repair, supplemental seasonal maintenance staff, sidewalk sweeping, dedicated park ranger, excess seasonal trash removal, holiday lights, doggie bags, etc.

The Friends also fund special projects to address the ever-changing needs of The Square. Past projects have included: the restoration of sculptures and the fountain, repairing the perimeter iron fencing, building the iconic guardhouse, and renovating the historic gardener’s cottage. Upgraded LED lamppost lighting, installation of a new irrigation system and the restoration of the historic interior limestone balustrade as well as the four main entrances are the most recent improvements The Friends have made to the park.

## 2020 FOCUS

Our focus of 2020 is to continue to maintain the beauty and integrity of Rittenhouse Square Park through our 2020 membership campaign and annual events. In order to do this, The Friends are in constant contact with Philadelphia Parks and Recreation and City officials to ensure that we are keeping Rittenhouse Square a safe and enjoyable place for all of its patrons. Our continued efforts in maintaining our newly redone formal gardens certainly speaks to the beautification of The Square.

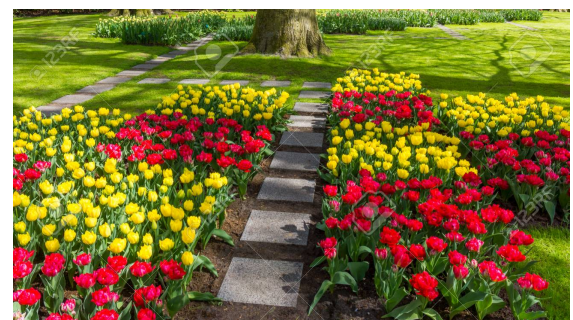



Welcome to the neighborhood! In appreciation of your donation we would like to extend a one year membership to The Friends of Rittenhouse Square.

Please provide the following information to add to our directory:

NAME: \_\_\_\_\_

ADDRESS: \_\_\_\_\_

CITY: \_\_\_\_\_ STATE: \_\_\_\_\_ ZIP: \_\_\_\_\_

PHONE: \_\_\_\_\_ EMAIL: \_\_\_\_\_



We would also like to extend a Furry Friend membership if you are a pet owner.

FURRY FRIEND (PET NAME): \_\_\_\_\_

Please return this form by email to [info@friendsofrittenhouse.org](mailto:info@friendsofrittenhouse.org), by fax at (855)221-6468, or by mail to: Friends of Rittenhouse Square, 201 S. 18th St., Unit 411, Philadelphia, PA 19103.

If you have any questions, don't hesitate to call our office at (267)586-5675.

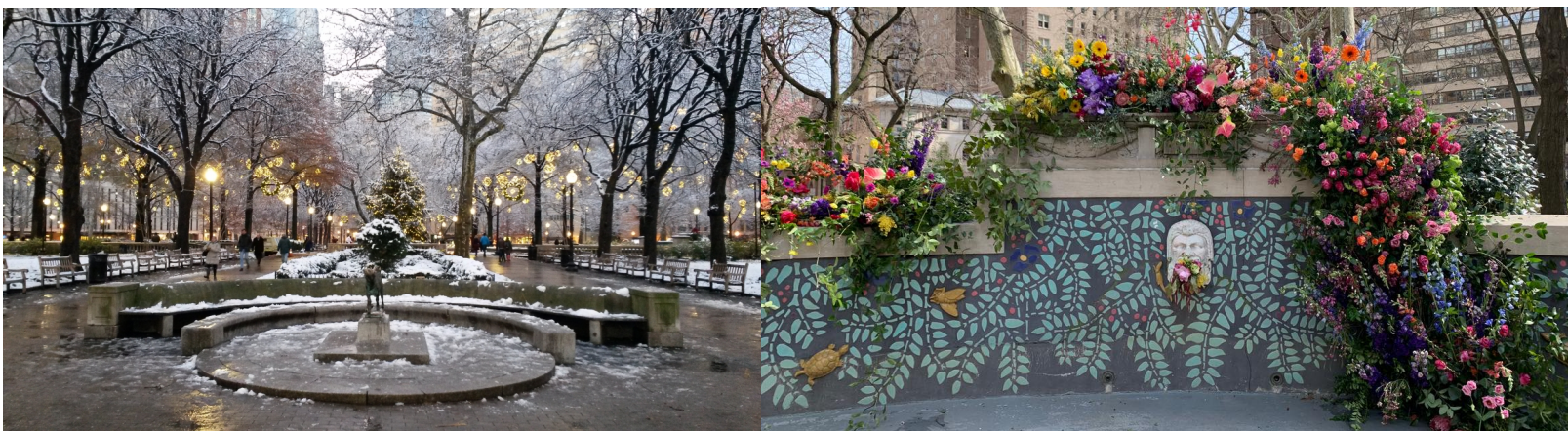



aka.

AD  
AllanDombRealEstate

Cissy & Eugene  
Block

BOYDS  
PHILADELPHIA

& associates  
cashman  
COMMUNICATIONS • BRAND MANAGEMENT • STRATEGIC SOLUTIONS

Clemens  
Construction  
Company, Inc.

Dilworth  
Paxson<sub>LLP</sub>

EVANTINE  
DESIGN

FIRSTTRUST  
BANK

JAMES J.  
FITZGERALD, IV  
FAMILY



GLENMEDE  
Founded on ideals.  
Built on ideas.

GOVBERG  
jewelers since 1916

THE  
GOVERNOR'S  
WOODS FOUNDATION



IBEW 98 LAGOS

Neiman Marcus



NEUMAN'S  
KITCHEN  
EVENTS & CATERING

THE  
LAUREL  
RITTENHOUSE SQUARE

Hilarie & Mitchell  
Morgan

THE RITTENHOUSE

FIND YOUR  
PATH  
PHILADELPHIA  
PARKS &  
RECREATION

PNC

SOUTHERN LAND  
COMPANY

STARR  
RESTAURANTS

TD  
TD Wealth

W C M

THE WOLK LAW FIRM

AIRLAW



## 2020 DONATION OPPORTUNITIES

### Diamond Donor \$1,000

- Full page ad in digital program book
- Listing on signage in the park during holiday season-four weeks
- Inclusion in monthly newsletter to over 6,000 subscribers
- Social media post to target audience on all associated pages

### Gold Donor \$500

- ½ page ad in digital program book
- Listing on signage in the park during holiday season-four weeks
- Social media post to target audience on all associated pages

### Silver Donor \$250

- ¼ page ad in digital program book
- Listing on signage in the park during holiday season-four weeks
- Social media post to target audience on all associated pages

***DONOR CONFIRMATION AND PAYMENT IS DUE FOR  
ALL INCLUSIONS***



## DONOR AND AD CONFIRMATION FORM

PREFERRED LISTING:

COMPANY NAME: \_\_\_\_\_  
\_\_\_\_\_

PRIMARY CONTACT: \_\_\_\_\_ TITLE: \_\_\_\_\_

ADDRESS: \_\_\_\_\_

CITY: \_\_\_\_\_ STATE: \_\_\_\_\_ ZIP: \_\_\_\_\_

PHONE: \_\_\_\_\_ EMAIL: \_\_\_\_\_

### Donation Levels:

- DIAMOND DONOR (1)- \$1,000 GOLD
- DONOR (2)- \$500
- SILVER DONOR(3)- \$250
- OPEN AMOUNT \$ \_\_\_\_\_

MY CHECK MADE PAYABLE TO FRIENDS OF RITTENHOUSE SQUARE IS  
ENCLOSED  PLEASE CHARGE THE CREDIT CARD PROVIDED BELOW

NAME ON CARD: \_\_\_\_\_

ACCOUNT NUMBER: \_\_\_\_\_ EXP: \_\_\_\_\_ SEC.: \_\_\_\_\_

IF THIS IS A CARD WITH BILLING INFORMATION DIFFERENT FROM THAT LISTED ABOVE, PLEASE PROVIDE THE CORRECT BILLING INFORMATION.

BILLING COMPANY/NAME: \_\_\_\_\_

BILLING ADDRESS: \_\_\_\_\_

CITY: \_\_\_\_\_ STATE: \_\_\_\_\_ ZIP: \_\_\_\_\_

PLEASE SEND COMPLETED FORM WITH PAYMENT TO:  
FRIENDS OF RITTENHOUSE SQUARE 201 S. 18TH STREET, UNIT 411 PHILADELPHIA,  
PA 19103 PHONE: 267-586-5675 EMAIL: [INFO@FRIENDSOFRITTENHOUSE.ORG](mailto:INFO@FRIENDSOFRITTENHOUSE.ORG)